Office municipal
d'habitation
de Montréal

Organigramme

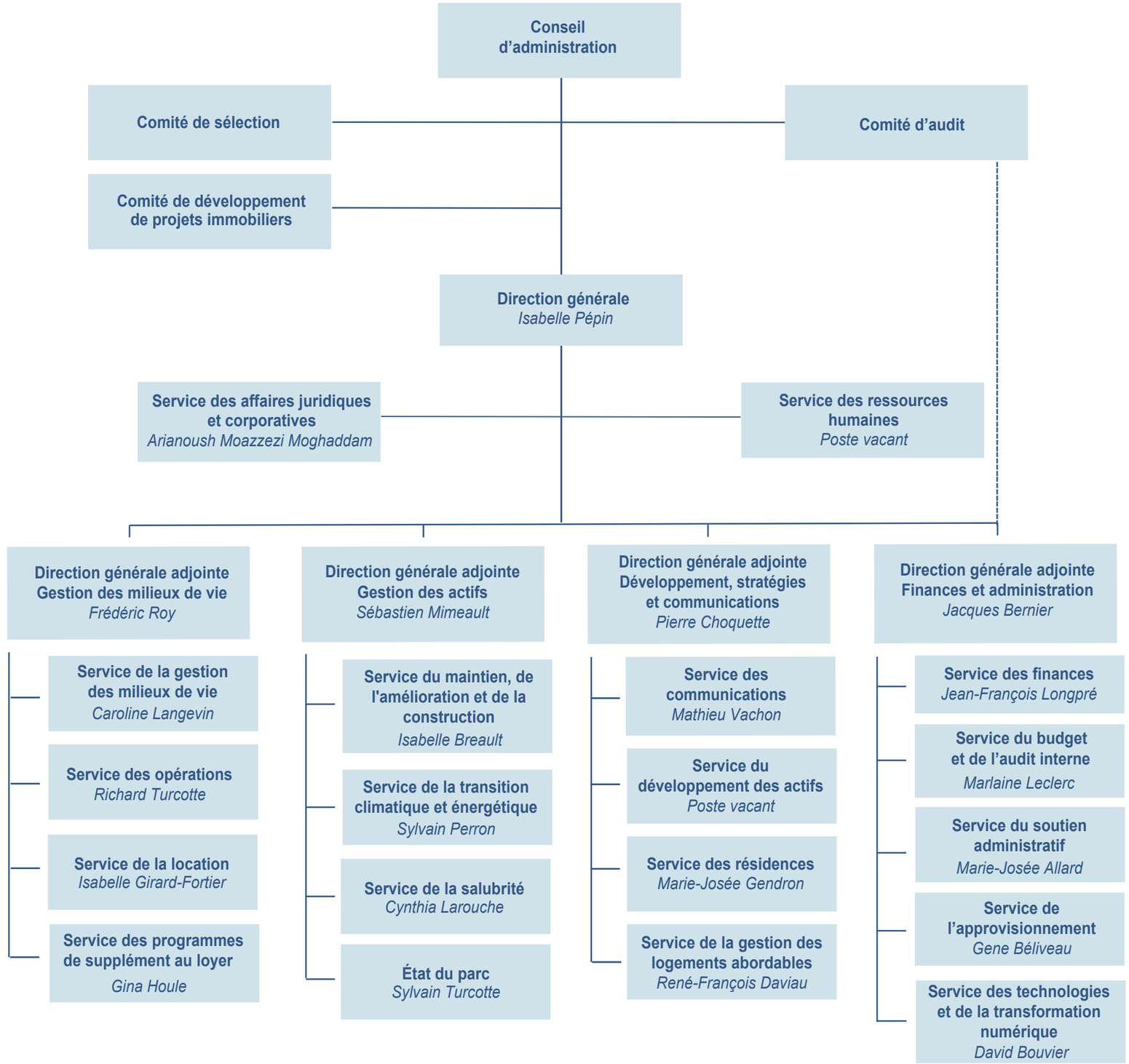

12 juillet 2024